

Notes

1. All dimensions, chainages, levels and co-ordinates are in metres unless stated otherwise.
2. This drawing is to be read in conjunction with all other relevant documentation.
3. The Land Plan plot numbers are described in the Development Consent Order Book of Reference (Document reference: TR010064/APP/4.3).

Key

- The Order Limits
- Land excluded from Order Limits

P02	17/05/2024	PRE-EXAMINATION UPDATE	NH	LH	AP	AP
P01	20/12/2023	DCO APPLICATION ISSUE	NH	JW	AP	AP
Rev	Rev. Date	Purpose of revision	Drawn	Checked	Rev'd	Appr'd
Development Consent Order Number			Development Consent Order Drawing Number			
TR010064			TR010064/APP/2.3			

Client

Project
M60/M62/M66 SIMISTER ISLAND INTERCHANGE

Drawing title
**LAND PLAN
REGULATION 5(2)(i)
KEY PLAN**

Regulation	5(2)(i)	
Purpose of issue	PRE-EXAMINATION UPDATE	
State Code	PRELIMINARY	
Project Stage	PCF STAGE 4	Drawing Status
Scale at A1 (841 x 594)	1:8000 @A1	S4
Ardent No.	000053	Rev
Client No.	HE548642	P02

Drawing number: **HE548642 - ARD - LDC - SII_MLT**
 Originator: **ARD**
 Volume: **-LDC-**
 Type: **SII_MLT**
 Role: **-DR-**
 Number: **Z -0000**

Reproduced by permission of Ordnance Survey on behalf of HMSO.
 © Crown copyright and database right 2022. All rights reserved.
 Ordnance Survey Licence number 100030649.

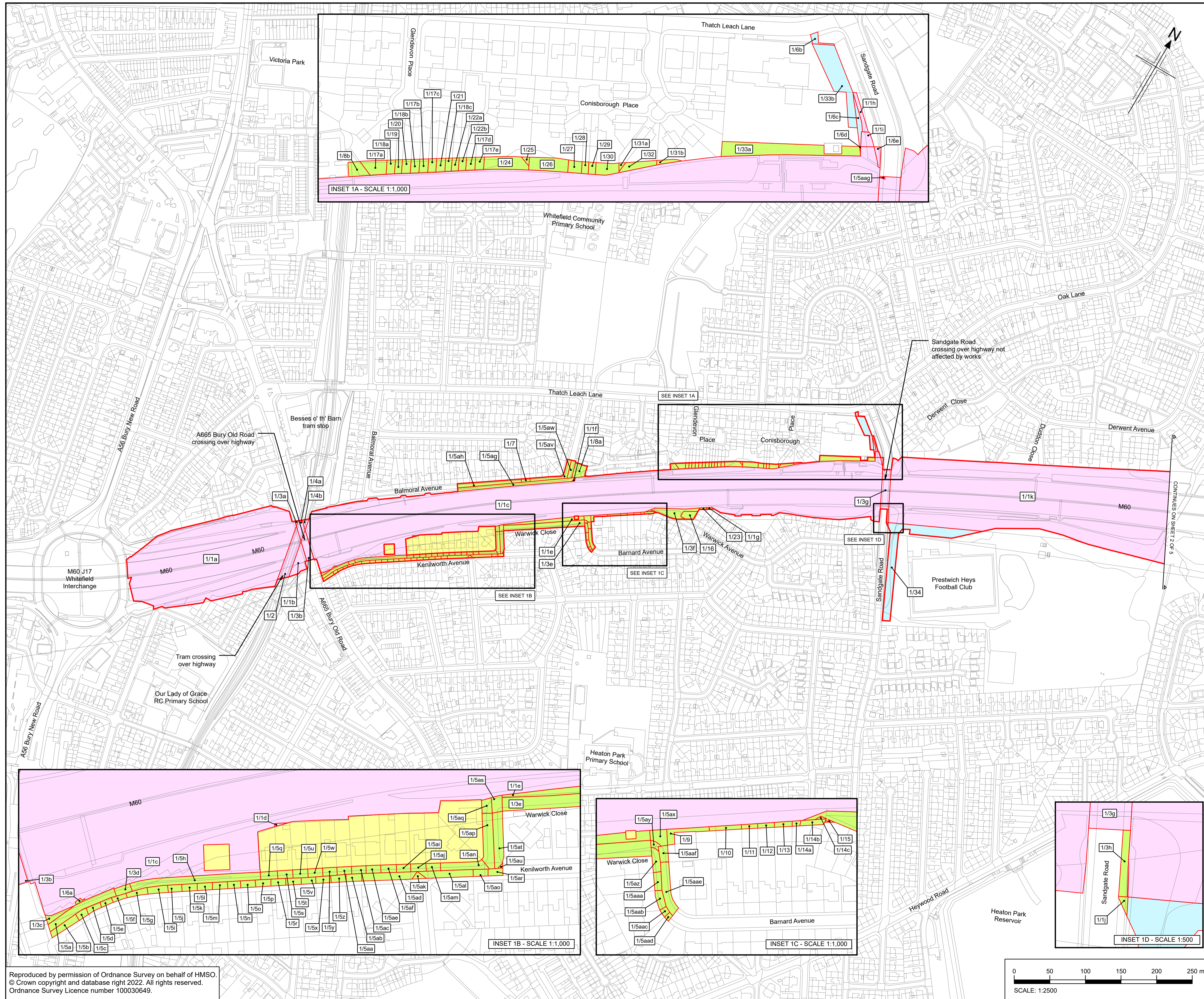

- Notes**
- All dimensions, chainages, levels and co-ordinates are in metres unless stated otherwise.
 - This drawing is to be read in conjunction with all other relevant documentation.
 - The Land Plan plot numbers are described in the Development Consent Order Book of Reference (Document reference: TR010064/APP/4.3).
- Key**
- The Order Limits
 - Land Excluded from Order Limits
 - Land to be permanently acquired
 - Land to be used temporarily and Rights to be acquired permanently
 - Land to be used temporarily
 - Local Authority boundary

Rev	Rev. Date	Purpose of revision	Drawn	Checked	Rev'd	Appr'd
P02	17/05/2024	PRE-EXAMINATION UPDATE	NH	LH	AP	AP
P01	20/12/2023	DCO APPLICATION ISSUE	NH	JW	AP	AP

Development Consent Order Number: TR010064
Development Consent Order Drawing Number: TR010064/APP/2.3



Project: M60/M62/M66 SIMISTER ISLAND INTERCHANGE

Drawing title: LAND PLAN REGULATION 5(2)(i) SHEET 1 OF 5

Regulation	5(2)(i)	Drawing Status	S4
Purpose of issue	PRE-EXAMINATION UPDATE	Rev	P02
State Code	PRELIMINARY		
Project Stage	PCF STAGE 4		
Scale at A1 (841 x 594)	AS SHOWN@A1		
Arden No.	000053		
Client No.	HE548642		

Drawing number: HE548642 - ARD - LDC - SII_MLT
Originator: ARD
Volume: -DR- Z -0001

Reproduced by permission of Ordnance Survey on behalf of HMSO. © Crown copyright and database right 2022. All rights reserved. Ordnance Survey Licence number 100030649.

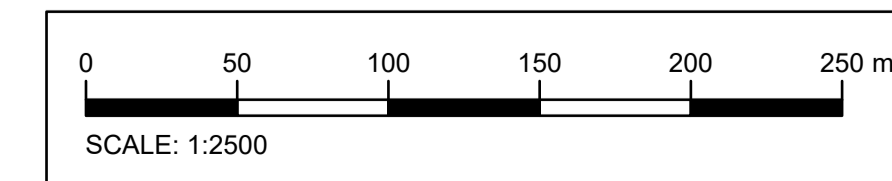

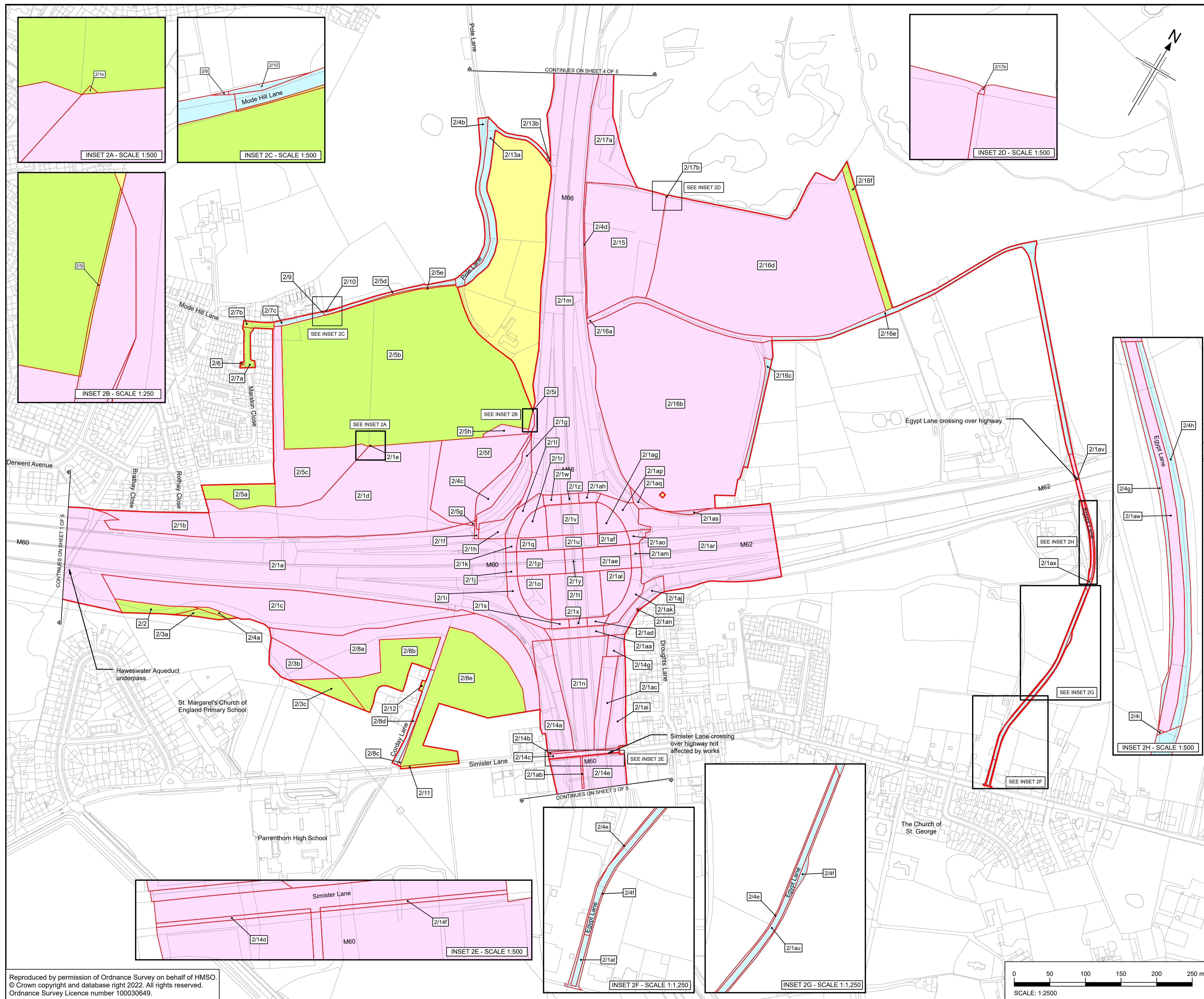

- Notes**
- All dimensions, chainages, levels and co-ordinates are in metres unless stated otherwise.
 - This drawing is to be read in conjunction with all other relevant documentation.
 - The Land Plan plot numbers are described in the Development Consent Order Book of Reference (Document reference: TR010064/APP/4.3).
- Key**
- The Order Limits
 - Land Excluded from Order Limits
 - Land to be permanently acquired
 - Land to be used temporarily and Rights to be acquired permanently
 - Land to be used temporarily
 - Local Authority boundary

P02	17/05/2024	PRE-EXAMINATION UPDATE	NH	LH	AP	AP
P01	10/01/2024	DCO APPLICATION ISSUE	NH	JW	AP	AP
Rev	Rev. Date	Purpose of revision	Drawn	Checked	Rev'd	Appr'd
Development Consent Order Number			Development Consent Order Drawing Number			
TR010064			TR010064/APP/2.3			



Project
M60/M62/M66 SIMISTER ISLAND INTERCHANGE

Drawing title
LAND PLAN
REGULATION 5(2)(i)
SHEET 2 OF 5

Regulation	5(2)(i)	
Purpose of issue	PRE-EXAMINATION UPDATE	
State Code	PRELIMINARY	
Project Stage	PCF STAGE 4	Drawing Status
Scale at A1 (841 x 594)	AS SHOWN@A1	S4
Arden No.	000053	Rev
Client No.	HE548642	P02

Drawing number: HE548642 - ARD - LDC - SII_MLT
 Originator: ARD
 Volume: -DR- Z -0002

Reproduced by permission of Ordnance Survey on behalf of HMSO.
 © Crown copyright and database right 2022. All rights reserved.
 Ordnance Survey Licence number 100030649.

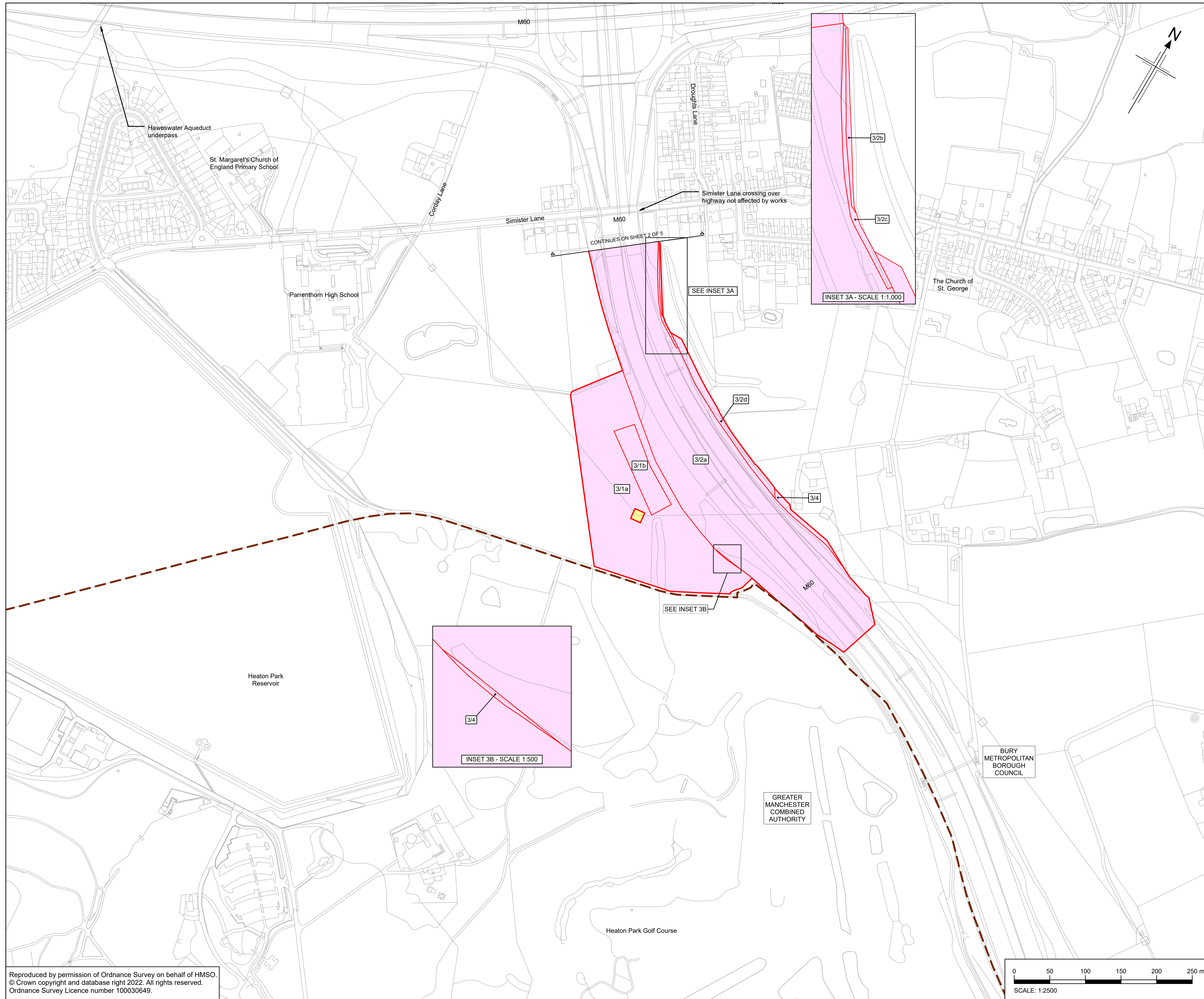

- Notes**
- All dimensions, chainages, levels and co-ordinates are in metres unless stated otherwise.
 - This drawing is to be read in conjunction with all other relevant documentation.
 - The Land Plan plot numbers are described in the Development Consent Order Book of Reference (Document reference: TR010064/APP/4.3).
- Key**
- The Order Limits
 - Land Excluded from Order Limits
 - Land to be permanently acquired
 - Land to be used temporarily and Rights to be acquired permanently
 - Land to be used temporarily
 - Local Authority boundary

Rev	Rev. Date	Purpose of revision	Drawn	Checked	Rev'd	Appr'd
P02	17/05/2024	PRE-EXAMINATION UPDATE	NH	LH	AP	AP
P01	20/12/2023	DCO APPLICATION ISSUE	NH	JW	AP	AP
Development Consent Order Number			Development Consent Order Drawing Number			
TR010064			TR010064/APP/2.3			

Client:

Project: **M60/M62/M66 SIMISTER ISLAND INTERCHANGE**

Drawing title: **LAND PLAN
REGULATION 5(2)(i)
SHEET 3 OF 5**

Regulation	5(2)(i)	
Purpose of issue	PRE-EXAMINATION UPDATE	
State Code	PRELIMINARY	
Project Stage	PCF STAGE 4	Drawing Status
Scale at A1 (841 x 594)	AS SHOWN@A1	S4
Ardent No.	000053	Rev
Client No.	HE548642	P02

Drawing number: **HE548642 - ARD - LDC - SII_MLT**
 Originator: **ARD**
 Volume: **-LDC-**
 Location: **SII_MLT**
 Type | Role | Number: **-DR- Z -0003**

Reproduced by permission of Ordnance Survey on behalf of HMSO. © Crown copyright and database right 2022. All rights reserved. Ordnance Survey Licence number 100030649.

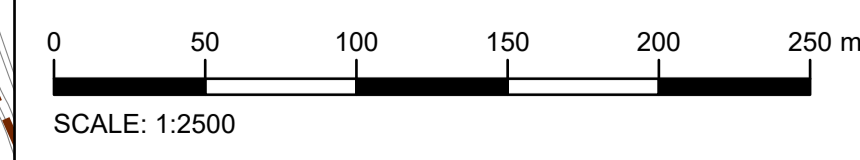

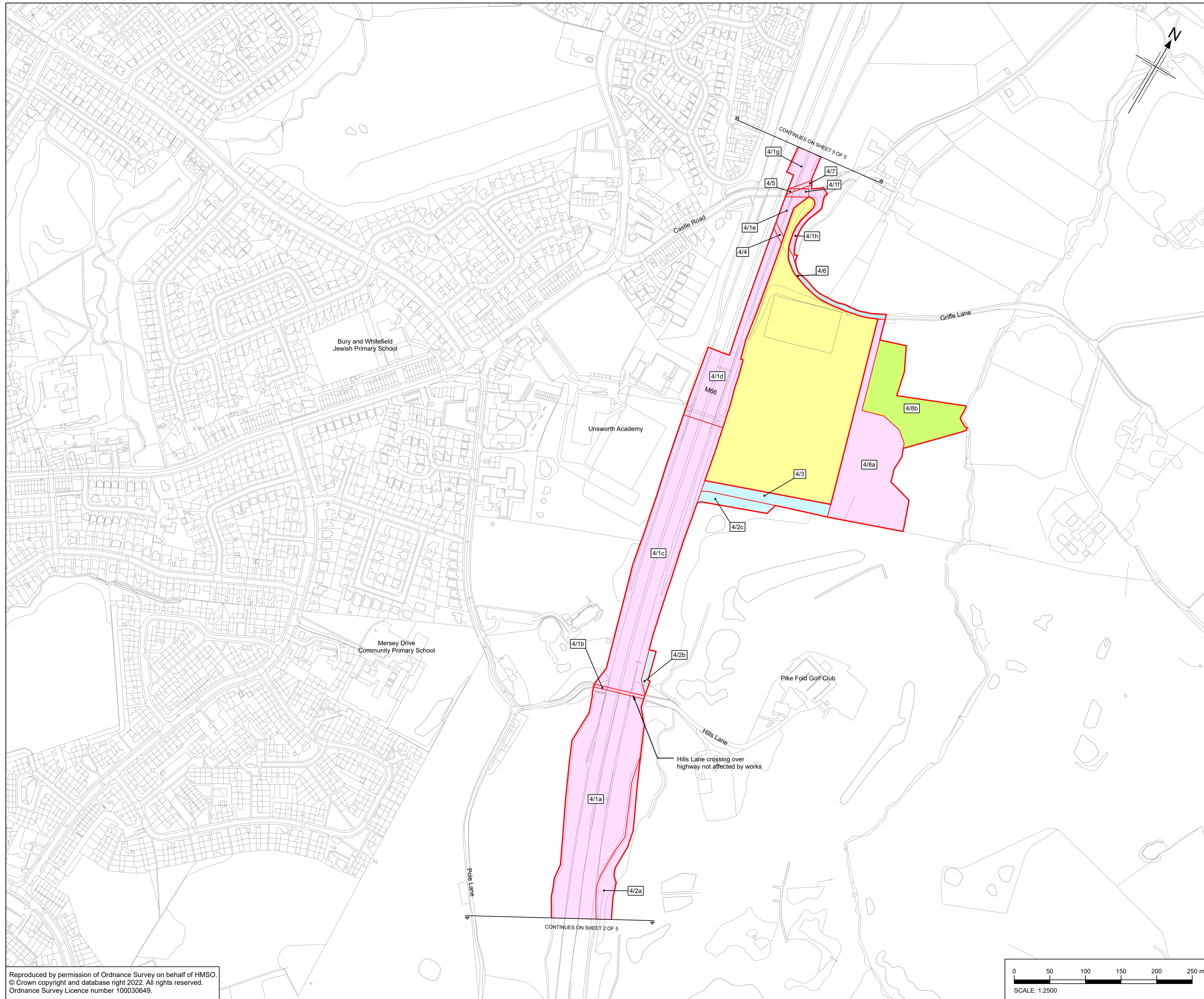

- Notes**
- All dimensions, chainages, levels and co-ordinates are in metres unless stated otherwise.
 - This drawing is to be read in conjunction with all other relevant documentation.
 - The Land Plan plot numbers are described in the Development Consent Order Book of Reference (Document reference: TR010064/APP/4.3).
- Key**
- The Order Limits
 - Land Excluded from Order Limits
 - Land to be permanently acquired
 - Land to be used temporarily and Rights to be acquired permanently
 - Land to be used temporarily
 - Local Authority boundary

P02	17/05/2024	PRE-EXAMINATION UPDATE	NH	LH	AP	AP
P01	20/12/2023	DCO APPLICATION ISSUE	NH	JW	AP	AP
Rev	Rev. Date	Purpose of revision	Drawn	Checked	Rev'd	Appr'd
Development Consent Order Number			Development Consent Order Drawing Number			
TR010064			TR010064/APP/2.3			



Project
M60/M62/M66 SIMISTER ISLAND INTERCHANGE

Drawing title
LAND PLAN
REGULATION 5(2)(i)
SHEET 4 OF 5

Regulation	5(2)(i)	
Purpose of issue	PRE-EXAMINATION UPDATE	
State Code	PRELIMINARY	
Project Stage	PCF STAGE 4	Drawing Status
Scale at A1 (841 x 594)	AS SHOWN@A1	S4
Arden No.	000053	Rev
Client No.	HE548642	P02

Drawing number: HE548642 - ARD - LDC - SII_MLT - DR- Z -0004
 Originator: ARD
 Volume: -
 Location: SII_MLT
 Type: -
 Role: -
 Number: -

Reproduced by permission of Ordnance Survey on behalf of HMSO.
 © Crown copyright and database right 2022. All rights reserved.
 Ordnance Survey Licence number 100030649.

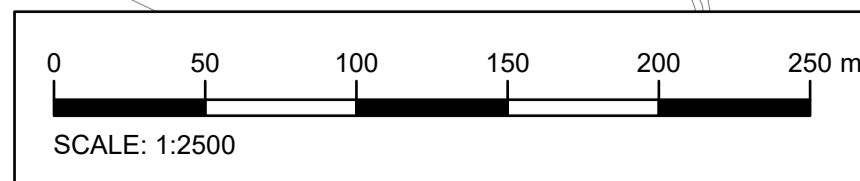

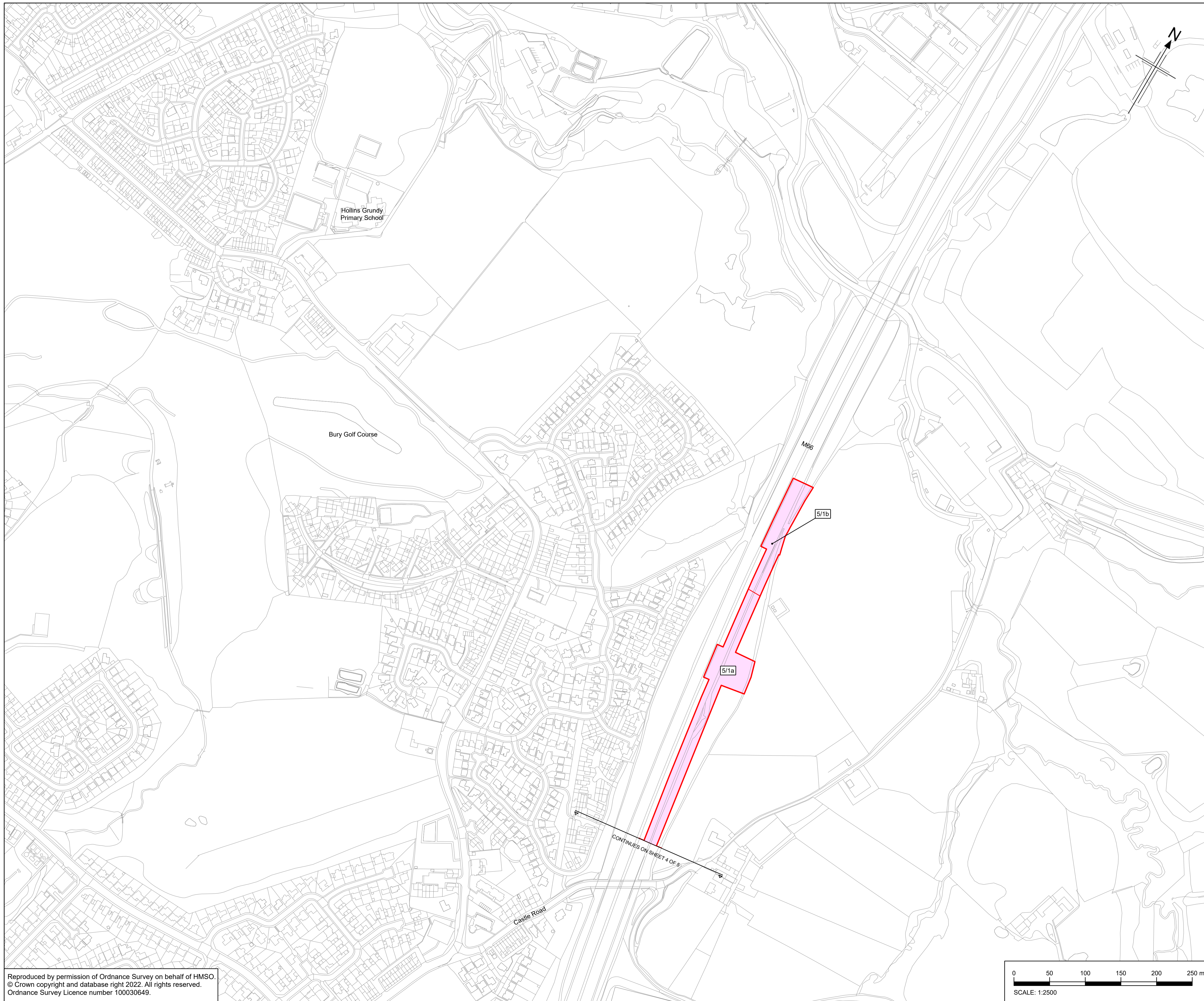

- Notes**
- All dimensions, chainages, levels and co-ordinates are in metres unless stated otherwise.
 - This drawing is to be read in conjunction with all other relevant documentation.
 - The Land Plan plot numbers are described in the Development Consent Order Book of Reference (Document reference: TR010064/APP/4.3).
- Key**
- The Order Limits
 - Land Excluded from Order Limits
 - Land to be permanently acquired
 - Land to be used temporarily and Rights to be acquired permanently
 - Land to be used temporarily
 - Local Authority boundary

P02	17/05/2024	PRE-EXAMINATION UPDATE	NH	LH	AP	AP	
P01	20/12/2023	DCO APPLICATION ISSUE	NH	JW	AP	AP	
Rev	Rev. Date	Purpose of revision	Drawn	Checked	Rev'd	Appr'd	
Development Consent Order Number			Development Consent Order Drawing Number				
TR010064			TR010064/APP/2.3				



Project

M60/M62/M66 SIMISTER ISLAND INTERCHANGE

Drawing title

LAND PLAN
REGULATION 5(2)(i)
SHEET 5 OF 5

Regulation	5(2)(i)	
Purpose of issue	PRE-EXAMINATION UPDATE	
State Code	PRELIMINARY	
Project Stage	PCF STAGE 4	Drawing Status
Scale at A1 (841 x 594)	AS SHOWN@A1	S4
Ardent No.	000053	Rev
Client No.	HE548642	P02

Drawing number: HE548642 - ARD - LDC - SII_MLT - DR- Z -0005

Originator: ARD
Volume: LDC
Location: SII_MLT
Type: DR
Role: Z
Number: 0005

Reproduced by permission of Ordnance Survey on behalf of HMSO.
© Crown copyright and database right 2022. All rights reserved.
Ordnance Survey Licence number 100030649.

